

Name and Post Office Address of Grantor K. R. Summers
Route 7 - Sunrise Valley Drive
Greenville, South Carolina

Toll Line or Exchange Line tributary to Greenville (Name) (Exchange)

The Property is bounded where the line enters and leaves this property by the property of:
M. A. Burns on the North east
 and H. L. Taylor on the South west

Authority P-43403 Classification R 4-C
 Area Greenville, South Carolina

Approved _____
 Title District Engineer

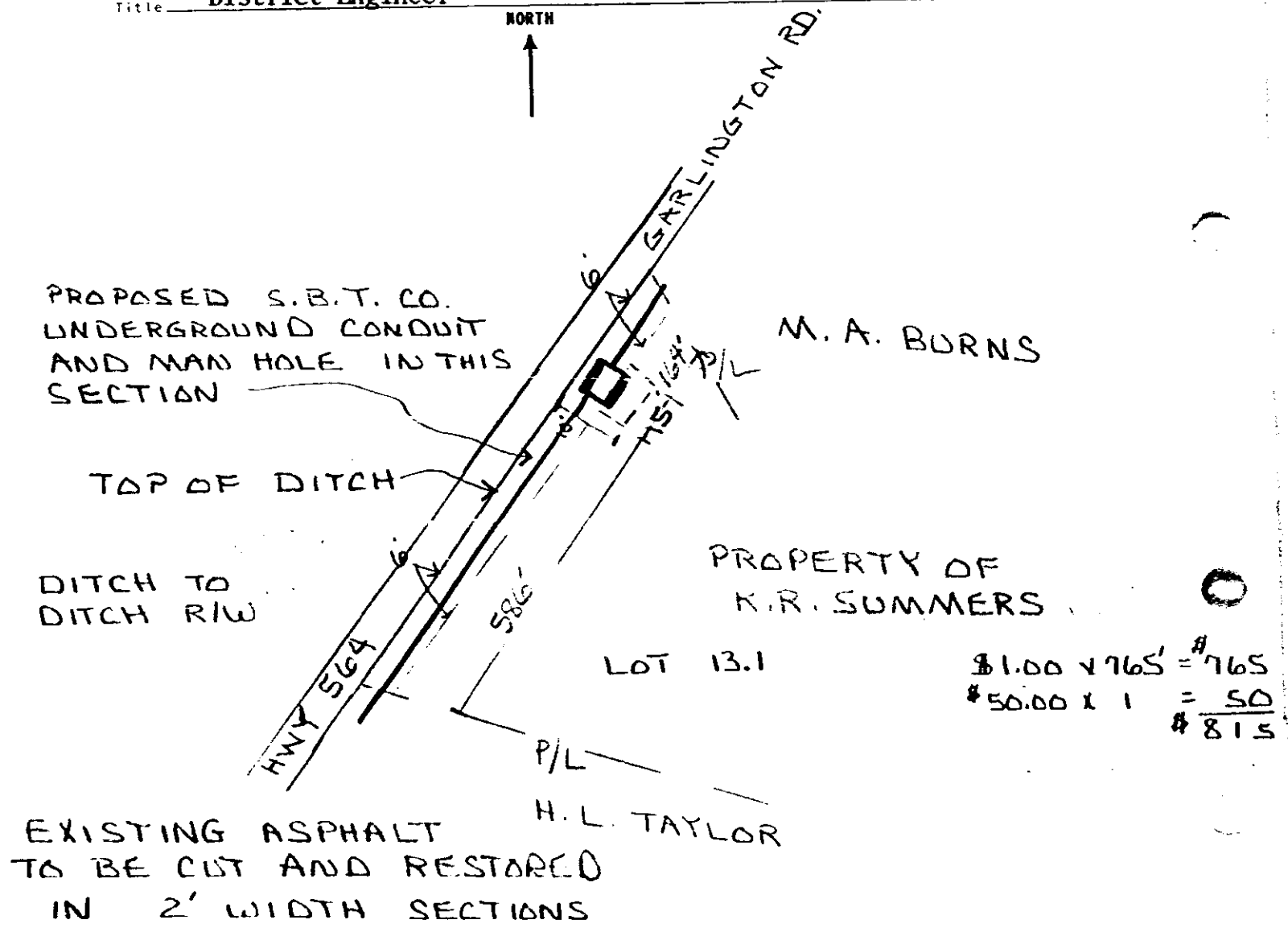

RECORDED SEP 11 1978 at 11:18 A.M.

Filed for record in the office of
 the R. M. C. for Greenville
 county, S. C. at 11:18 o'clock
 A. M. Sept. 11, 1978
 and recorded in Deed Book
 1087 at page 124
 R. M. C. for G. Co. S. C.

7939

Right of Way Easement

See also _____

7939 X

4328 RV-2